ZONING CLASSIFICATIONS

Fenton Charter Township, Genesee County, Michigan

- AG -- Agricultural
- AG-C -- Agricultural with Conditions*
- C-1 -- Local Business
- C-2 -- General Business
- C-3 -- Highway Service
- M-1 -- Low Intensity Industrial
- M-2 -- Light Industrial
- M-3 -- General Industrial
- OS -- Office Service
- PUD -- Planned Unit Development
- R-1 -- Single Family Residential - Rural
- R-2 -- Single Family Residential - Low Density
- R-3 -- Single Family Residential - Medium Density
- R-4 -- Single Family Residential
- R-5 -- Single Family Residential
- R-6 -- Single Family Residential - Attached
- R-M -- Multiple Family Residential
- R-MH -- Mobile Home Residential

- Surface Water
- Rivers, Drains, Streams
- City Limits

Road Centerlines

- Federal
- Fenton City
- Fenton Twp
- Linden City

Map Date: August 12, 2016

Disclaimer: This map is for visual purposes only. Fenton Township, its administrators, employees, or contractors are not responsible for any decisions made based upon the information in the map.

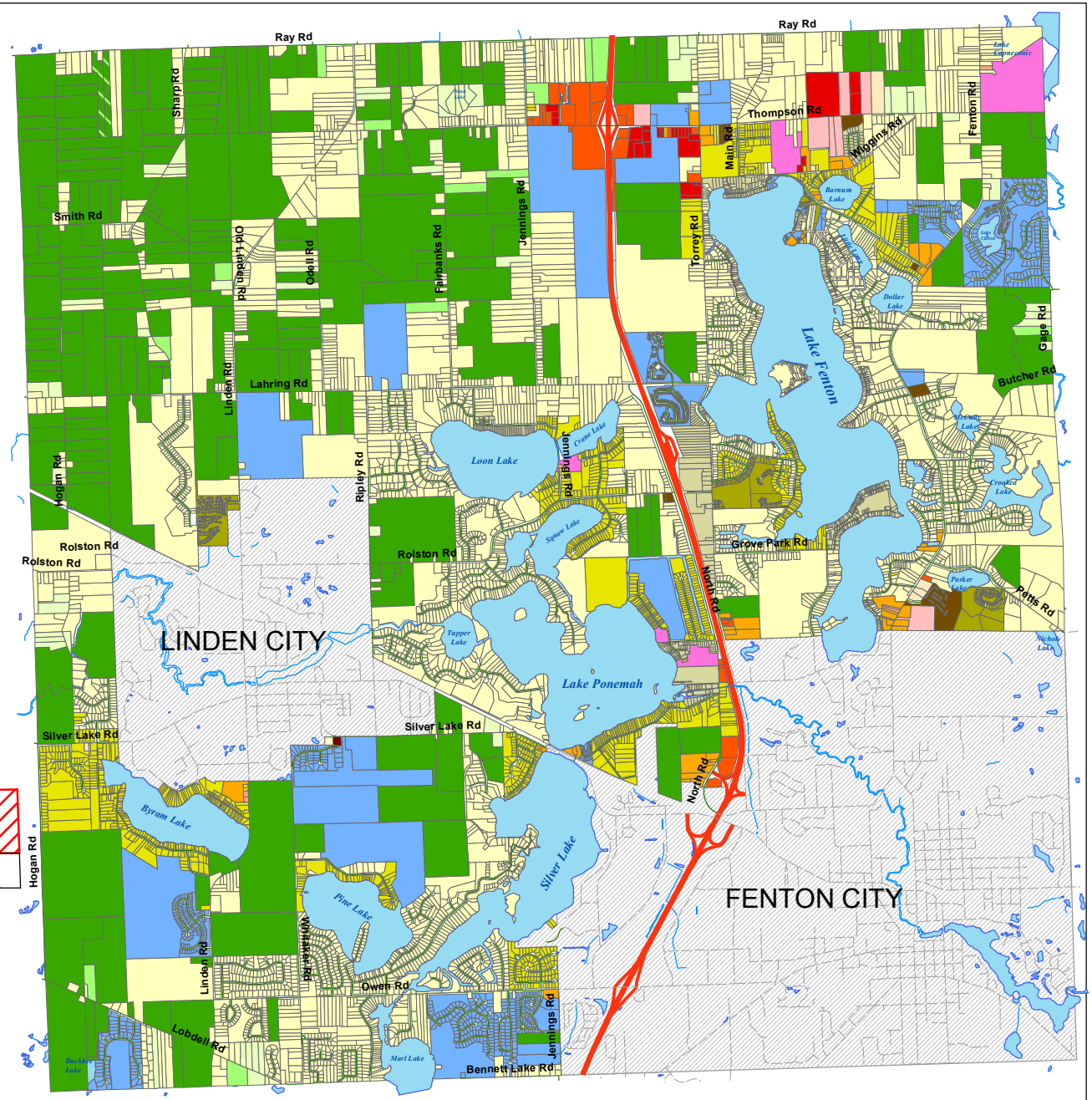

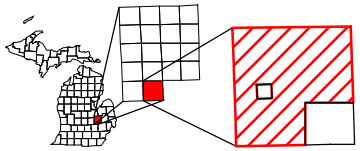

* AG-C -- Agricultural with Conditions

1. The farm fence that shall confine any and all farm animals will be set back a minimum of 30-ft. from parcels 06-06-200-010 (6269 Ray) & 06-06-100-009 (6309 Ray)

2. There shall be no more than 300 total poultry on the property

3. There shall be no farm or rehabilitation animals located in any pens cages or buildings on the section of land, fronting on Ray Road, between parcels 06-06-200-010 (6269 Ray) & 06-06-100-009 (6309 Ray) from Ray Road to the rear property line of parcel 06-06-200-010

4. The total number of animal units on the parcel shall not exceed 25 animal units in accordance with the Michigan Department of Agriculture and the Generally Accepted Agricultural Management Practices

0 0.5 1 Mile

NORTH ARROW TECHNOLOGIES

NORTH ARROW TECHNOLOGIES, INC.

Geographic Information Systems - Global Positioning Systems
Environmental Analysis - Digital Mapping - Infrastructure Surveys

(810) 714-3326