

BARNUM LAKE WOODS

PART OF THE E 1/2 SE 1/4 SECTION 2 T5N R6E
MICHIGAN MERIDIAN TOWNSHIP OF FENTON
GENESEE COUNTY MICHIGAN
SCALE: 1 INCH = 100 FEET

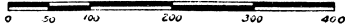

ALL DIMENSIONS ARE IN FEET AND DECIMALS THEREOF

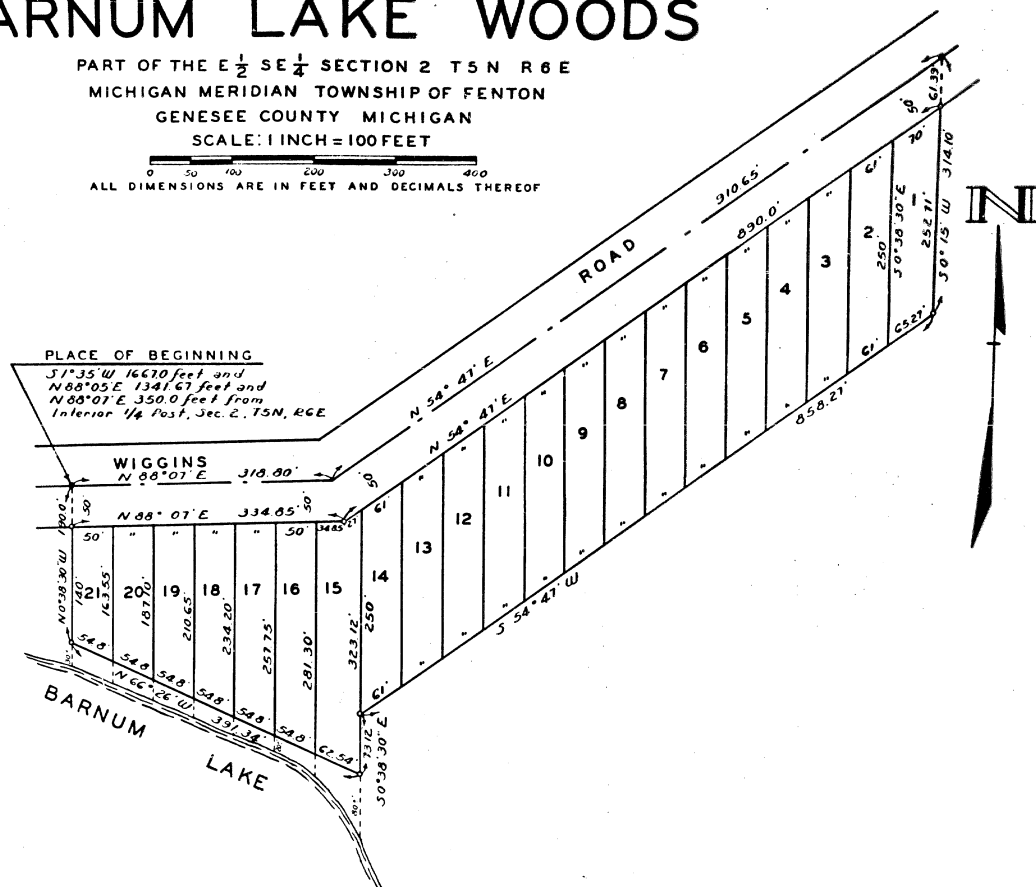

DEDICATION

KNOW ALL MEN BY THESE PRESENTS, That We, Lloyd C. Schillinger and Florence I. Schillinger, his wife, as proprietors, have caused the land embraced in the annexed plat to be surveyed, laid out and platted, to be known as "BARNUM LAKE WOODS" Part of the E 1/2 SE 1/4 Section 2 T5N R6E Michigan Meridian, Township of Fenton, Genesee County, Michigan, and that the roads as shown on said plat are hereby dedicated to the use of the public.

Witnesses:
Lloyd C. Schillinger (L.S.)
Florence I. Schillinger (L.S.)

Robert G. Stoddard
STATE OF MICHIGAN
County of Genesee)**

On this 3 day of December, 1946, before me, a notary public in and for said county personally appeared the above named Lloyd C. Schillinger and Florence I. Schillinger, known to me to be the persons who executed the above dedication and who acknowledged the same to be their free act and deed.

My Commission Expires Aug 28 1949 Notary Public, Genesee County, Michigan.

DESCRIPTION OF LAND PLATTED

The land embraced in the annexed plat of "BARNUM LAKE WOODS" Part of the E 1/2 SE 1/4 Section 2 T5N R6E Michigan Meridian, Township of Fenton, Genesee County, Michigan is described as follows: Beginning at a point in the centerline of Wiggins Road, so-called, S. 1° 35' W. 1667.0 feet, and N. 88° 05' E. 1341.67 feet, and N. 88° 07' E. 350.0 feet from the interior quarter Post of said Section 2, thence N. 88° 07' E. 318.80 feet, thence N. 54° 41' E. 910.65 feet, thence S. 0° 15' W. 311.10 feet, thence S. 54° 41' W. 858.27 feet, thence S. 0° 38' 30" E. 73.12 feet, thence N. 68° 26' W. 391.34 feet, thence N. 0° 38' 30" W. 190 feet to the place of beginning. Lots 15 to 21 inclusive include the land to the low water mark of Barnum Lake between the side lot lines extended.

COUNTY TREASURER'S CERTIFICATE RELATING TO TAXES

Office of County Treasurer, Genesee County, Michigan.
I hereby certify that there are no tax liens or titles held by the State on the lands described herein, and that there are no tax liens or titles held by individuals on said lands for the five years preceding the 10th day of December, 1946, and that the taxes for said period of five years are paid as shown by the records of this office.
This certificate does not apply to taxes, if any, now in process of collection by township, city, or village collection officers.

D. Pearson White
D. Pearson White - County Treasurer.

CERTIFICATE OF MUNICIPAL APPROVAL

This plat was approved by the Township Board of the Township of Fenton at a meeting held on the 5th day of December, 1946.

Gustav C. Lutz
Gustav C. Lutz - Township Clerk

SURVEYOR'S CERTIFICATE

I hereby certify that the plat herein delineated is a correct one and that permanent metal monuments consisting of bars not less than one half inch in diameter and 18 inches in length encased in a concrete cylinder at least four inches in diameter and 18 inches in depth have been placed at points marked thus "o" as thereon shown at all angles in the boundaries of the land platted, at the intersections of streets, and at the intersections of streets with the boundaries of the plat as shown on said plat.

Clarence F. Alkman
Clarence F. Alkman - Registered Surveyor # 5132

CERTIFICATE OF APPROVAL BY BOARD OF COUNTY ROAD COMMISSIONERS

This plat has been examined and was approved on the 17th day of December, 1946 by the Genesee County Board of Road Commissioners.

Carl M. Bullard
Carl M. Bullard - Commissioner
A. Harold Bergh
A. Harold Bergh - Commissioner
Ivan Vernon
Ivan Vernon - Commissioner

CERTIFICATE OF APPROVAL BY COUNTY BOARD

This plat was approved on the 17th day of December, 1946.

Carl M. Smith
Carl M. Smith - Register of Deeds
D. Pearson White
D. Pearson White - County Treasurer
George C. Dundy
George C. Dundy - County Clerk

Witness
Clarence F. Alkman
Fenton Township
and
January 27 1947
State
Clarence F. Alkman

Witness
Wayne J. Purcell
December 17, 1946
Wayne J. Purcell
January 8, 1947
Wayne J. Purcell

29972