

PINNACLE SHORES

PART OF THE SE 1/4 & SW 1/4 OF SECTION 33, T5N-R6E, FENTON TOWNSHIP, GENESEE COUNTY, MICHIGAN.

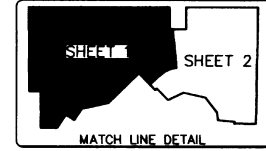

NOTE:
THIS PLAT IS SUBJECT TO RESTRICTIONS AS REQUIRED BY ACT 286 OF 1967, AS AMENDED ON CERTAIN LOTS WITH RESPECT TO THE REQUIREMENTS OF THE MICHIGAN DEPARTMENT OF ENVIRONMENTAL QUALITY, WHICH ARE RECORDED IN LIBER 3701, PAGE 482-484, GENESEE COUNTY, MICHIGAN RECORDS

P.O.B.
A POINT ON THE E&W 1/4 LINE OF SECTION 33, T5N-R6E FENTON TOWNSHIP, GENESEE COUNTY, MICHIGAN, WHICH IS N89°59'28"E 1236.83 FEET FROM THE WEST 1/4 CORNER OF SAID SECTION 33.

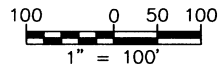

WEST 1/4 CORNER OF SECTION 33, T5N-R6E LIBER 2472, PAGE 247

CENTER OF SECTION 33, T5N-R6E LIBER 2472, PAGE 247

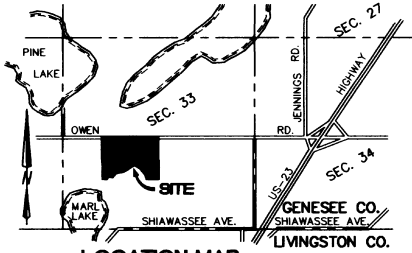

LOCATION MAP
NOT TO SCALE

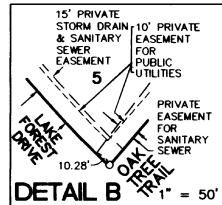

DETAIL B
1" = 50'

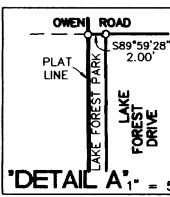

DETAIL A
1" = 5'

SURVEYOR'S CERTIFICATE: I, **JOSEPH A. WYZNAJUTYS**, SURVEYOR, CERTIFY: THAT I HAVE SURVEYED, DIVIDED, AND MARKED THE LAND SHOWN ON THIS PLAT DESCRIBED AS FOLLOWS: **PINNACLE SHORES**, PART OF THE SE 1/4 AND SW 1/4 OF SECTION 33, FENTON TOWNSHIP, GENESEE COUNTY, MICHIGAN,

BEGINNING AT A POINT ON THE E & W 1/4 LINE OF SAID SECTION WHICH IS S89°59'28"E 1236.83 FEET FROM THE W 1/4 CORNER OF SAID SECTION; THENCE CONTINUING ALONG SAID 1/4 LINE AND PART OF THE SOUTH LINE OF THE RECORDED PLAT OF "SILVER KNOLL ESTATES" AS RECORDED IN PLAT LIBER 35, PAGE 27, GENESEE COUNTY MICHIGAN RECORDS S89°59'28"E 1288.64 FEET; THENCE S00°06'57"E 200.00 FEET; THENCE S89°59'28"E 150.00 FEET; THENCE N00°06'57"W 200.00 FEET TO THE CENTER OF SECTION 33; THENCE ALONG THE E & W 1/4 LINE AND PART OF THE SOUTH LINE OF "SILVER KNOLL ESTATES" AND THE SOUTH LINE OF THE RECORDED PLAT OF "SILVER KNOLL ESTATES NO. 2" AS RECORDED IN PLAT LIBER 46, PAGES 34 AND 35, GENESEE COUNTY MICHIGAN RECORDS S89°51'00"E 658.00 FEET; THENCE S01°03'32"W 1070.45 FEET; THENCE N88°56'28"W 196.92 FEET; THENCE ON A CURVE TO THE LEFT, HAVING A RADIUS OF 321.53 FEET, A CENTRAL ANGLE OF 02°50'36" AND A CHORD BEARING AND DISTANCE OF N06°35'10"E 15.95 FEET; THENCE N84°50'07"W 150.00 FEET; THENCE N08°32'38"W 73.76 FEET; THENCE N38°42'10"W 173.21 FEET; THENCE N77°07'40"W 209.97 FEET; THENCE S63°35'50"W 154.26; THENCE N44°04'07"W 150.00 FEET; THENCE S45°55'53"W 394.41 FEET; THENCE S77°32'38"W 251.39 FEET; THENCE S32°41'48"W 120.58 FEET; THENCE N57°18'12"W 93.06 FEET; THENCE S32°41'48"W 145.00 FEET; THENCE S89°36'32"W 148.85 FEET; THENCE N00°23'28"W 338.13 FEET; THENCE S89°59'28"W 100.00 FEET; THENCE N00°23'28"W 770.00 FEET TO THE POINT OF BEGINNING. SAID PARCEL CONTAINS 41.97 ACRES OF LAND AND 52 NUMBERED LOTS.

THAT I HAVE MADE SUCH SURVEY, LAND DIVISION, AND PLAT BY THE DIRECTION OF THE OWNERS OF SUCH LAND.
THAT SUCH PLAT IS A CORRECT REPRESENTATION OF ALL THE EXTERIOR BOUNDARIES OF THE LAND SURVEYED AND THE SUBDIVISION OF IT.
THAT THE REQUIRED MONUMENTS AND LOT MARKERS HAVE BEEN LOCATED IN THE GROUND OR THAT SURETY HAS BEEN DEPOSITED WITH THE MUNICIPALITY, AS REQUIRED BY SECTION 125 OF THE ACT.
THAT THE ACCURACY OF THE SURVEY IS WITHIN THE LIMITS REQUIRED BY SECTION 126 OF THE ACT, AND THAT THE BEARINGS SHOWN ON THE PLAT ARE EXPRESSED AS REQUIRED BY SECTION 126 (3) OF THE ACT AS EXPLAINED IN THE LEGEND.

CORNERSTONE SURVEYING AND ENGINEERING, INC.
212 SILVER LAKE ROAD
FENTON, MI 48430

Joseph A. Wyznajutys
JOSEPH A. WYZNAJUTYS
PRESIDENT, P.S. 21585
DATE 10/24/97



64712

- LEGEND:**
- ALL DIMENSIONS ARE SHOWN IN FEET.
 - ALL CURVE DIMENSIONS ARE SHOWN ALONG THE CHORD.
 - "(R)" DENOTES RADIAL LINE.
 - "(NR)" DENOTES A NON-RADIAL LINE.
 - BEARINGS WERE ESTABLISHED FROM THE RECORDED PLAT OF SILVER KNOLL ESTATES NO. 2, AS RECORDED IN LIBER 46, PAGES 34 AND 35, GENESEE COUNTY, MICHIGAN RECORDS.
 - LOT CORNERS HAVE BEEN MARKED WITH IRON RODS 18" LONG AND 1/2" IN DIAMETER, WITH P.S. 21585 RED PLASTIC IDENTIFICATION CAP AND 1/2" CONCRETE MONUMENTS HAVE BEEN PLACED AT ALL PLACES WHERE THIS "O" MONUMENTS ARE 4" DIAMETER AND 36" LONG WITH A 1/2" IRON ROD THROUGH THE CENTER, HAVING P.S. 21585 RED PLASTIC IDENTIFICATION CAP.

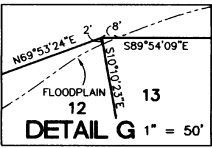
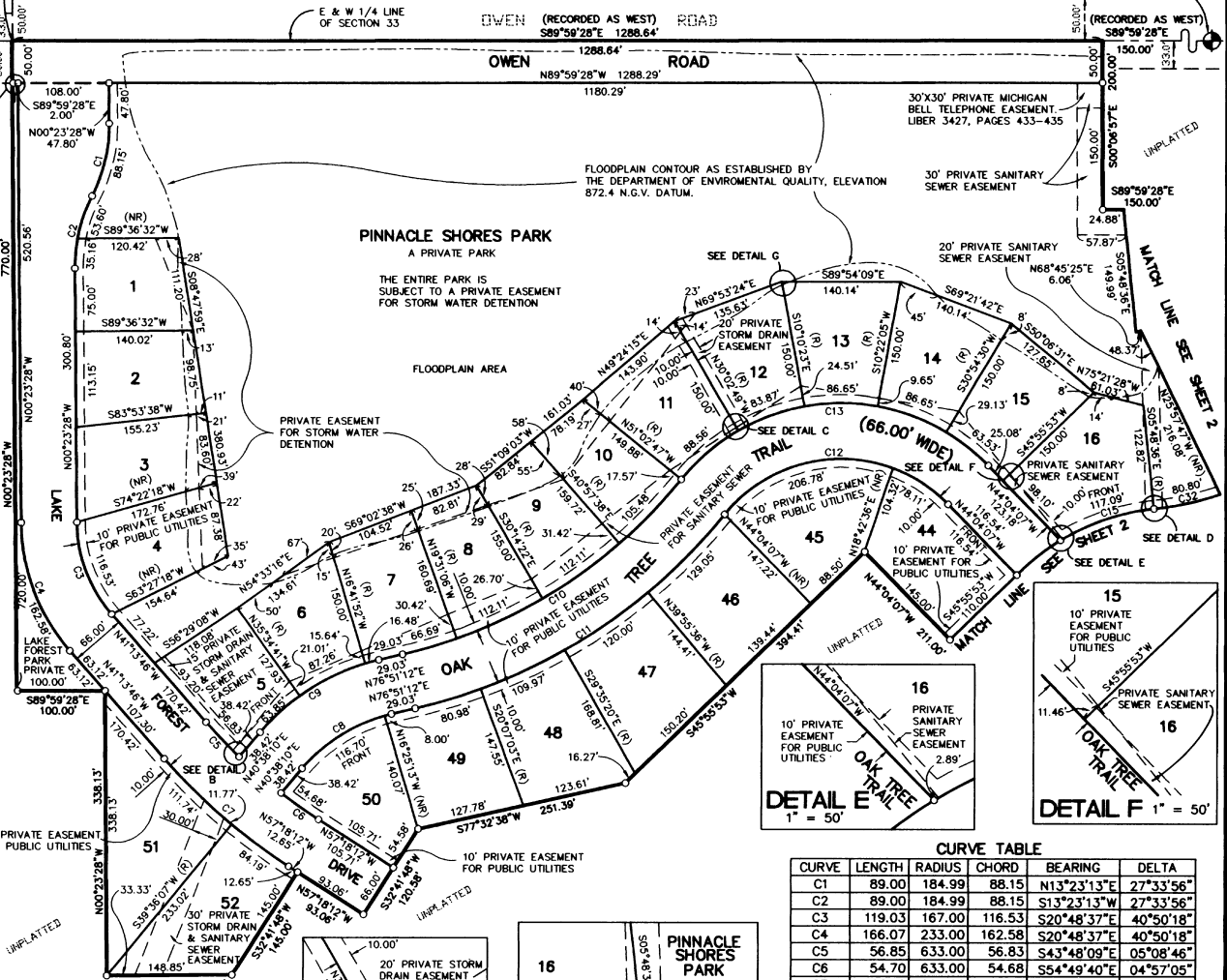

DETAIL G
1" = 50'

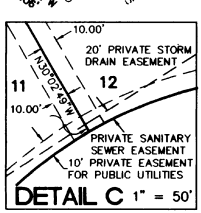

DETAIL C
1" = 50'

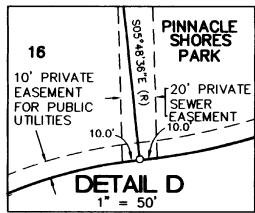

DETAIL D
1" = 50'

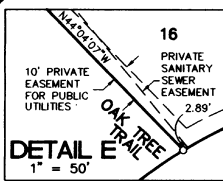

DETAIL E
1" = 50'

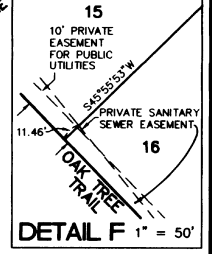

DETAIL F
1" = 50'

CURVE TABLE

CURVE	LENGTH	RADIUS	CHORD	BEARING	DELTA
C1	89.00	184.99	88.15	N13°23'13"E	27°33'56"
C2	89.00	184.99	88.15	S13°23'13"W	27°33'56"
C3	119.03	167.00	116.53	S20°48'37"E	40°50'18"
C4	166.07	233.00	162.58	S20°48'37"E	40°50'18"
C5	56.85	633.00	56.83	S43°48'09"E	05°08'46"
C6	54.70	633.00	54.68	S54°49'40"E	04°57'05"
C7	196.10	699.00	195.46	S49°15'59"E	16°04'27"
C8	126.42	200.00	124.33	S58°44'41"W	36°13'02"
C9	168.14	266.00	165.36	S58°44'41"W	36°13'02"
C10	396.88	600.00	389.69	N57°54'13"E	37°53'59"
C11	440.54	666.00	432.55	N57°54'13"E	37°53'59"
C12	299.59	177.00	265.08	S87°26'33"W	96°58'40"
C13	411.30	243.00	363.93	S87°26'33"W	96°58'40"
C15	118.06	266.00	117.09	S71°28'31"W	25°25'46"
C32	80.97	360.50	80.80	N77°45'01"E	12°52'06"

PINNACLE SHORES

LIBER _____ PAGE _____

PART OF THE SE 1/4 & SW 1/4 OF SECTION 33, T5N-R6E, FENTON TOWNSHIP, GENESEE COUNTY, MICHIGAN.

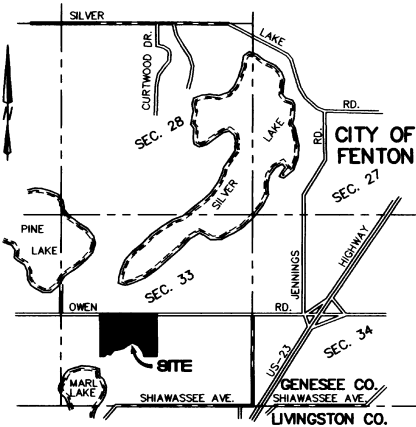

LOCATION MAP
NOT TO SCALE

LEGEND:

1. ALL DIMENSIONS ARE SHOWN IN FEET.
2. ALL CURVE DIMENSIONS ARE SHOWN ALONG THE CHORD.
3. "(R)" DENOTE RADIAL LINE.
4. "(NR)" DENOTES A NON-RADIAL LINE.
5. BEARINGS WERE ESTABLISHED FROM THE RECORDED PLAT OF SILVER KNOLL ESTATES No 2, AS RECORDED IN LIBER 46, PAGES 34 AND 35, GENESEE COUNTY MICHIGAN RECORDS.
6. LOT CORNERS HAVE BEEN MARKED WITH IRON RODS 18" LONG AND 1/2" IN DIAMETER, WITH P.S. 21585 RED PLASTIC IDENTIFICATION CAP
7. CONCRETE MONUMENTS HAVE BEEN PLACED AT ALL PLACES MARKED THUS "O". MONUMENTS ARE 4" DIAMETER AND 36" LONG WITH A 1/2" IRON ROD THROUGH THE CENTER, HAVING P.S. 21585 RED PLASTIC IDENTIFICATION CAP.

NOTE:

THIS PLAT IS SUBJECT TO RESTRICTIONS AS REQUIRED BY ACT 286 OF 1967, AS AMENDED ON CERTAIN LOTS WITH RESPECT TO THE REQUIREMENTS OF THE MICHIGAN DEPARTMENT OF ENVIRONMENTAL QUALITY, WHICH ARE RECORDED IN LIBER 3706, PAGE 432-434, GENESEE COUNTY, MICHIGAN RECORDS

FLOODPLAIN CONTOUR AS ESTABLISHED BY THE DEPARTMENT OF ENVIRONMENTAL QUALITY, ELEVATION 872.4 N.G.V. DATUM.

CURVE TABLE					
CURVE	LENGTH	RADIUS	CHORD	BEARING	DELTA
C14	133.55	200.00	131.08	S66°03'38"W	38°15'31"
C15	118.06	266.00	117.09	S71°28'31"W	25°25'46"
C16	156.21	426.50	155.34	N73°41'50"E	20°59'07"
C17	217.75	360.50	214.45	N66°53'01"E	34°36'27"
C18	35.34	426.50	35.33	N51°57'21"E	04°44'49"
C19	47.88	216.48	47.78	S55°55'07"W	12°40'20"
C20	144.31	282.48	142.75	S64°13'04"W	29°16'15"
C21	284.79	63.00	97.22	N28°21'12"E	258°59'59"
C22	156.11	233.00	153.21	S19°02'40"E	38°23'20"
C23	109.38	167.00	107.44	S18°36'49"E	37°31'38"
C24	326.37	63.00	66.00	N89°51'00"W	296°49'25"
C25	159.39	218.47	155.88	S52°07'59"E	41°48'00"
C26	111.24	152.47	108.79	S52°07'59"E	41°48'00"
C27	185.24	387.53	183.49	N59°20'20"W	27°23'18"
C28	438.82	321.53	405.55	N33°56'03"W	78°11'52"
C29	288.77	387.53	282.14	N14°31'39"W	42°41'42"
C30	326.37	63.00	66.00	N40°45'36"W	296°49'25"
C31	15.96	321.53	15.95	N06°35'10"E	02°50'36"

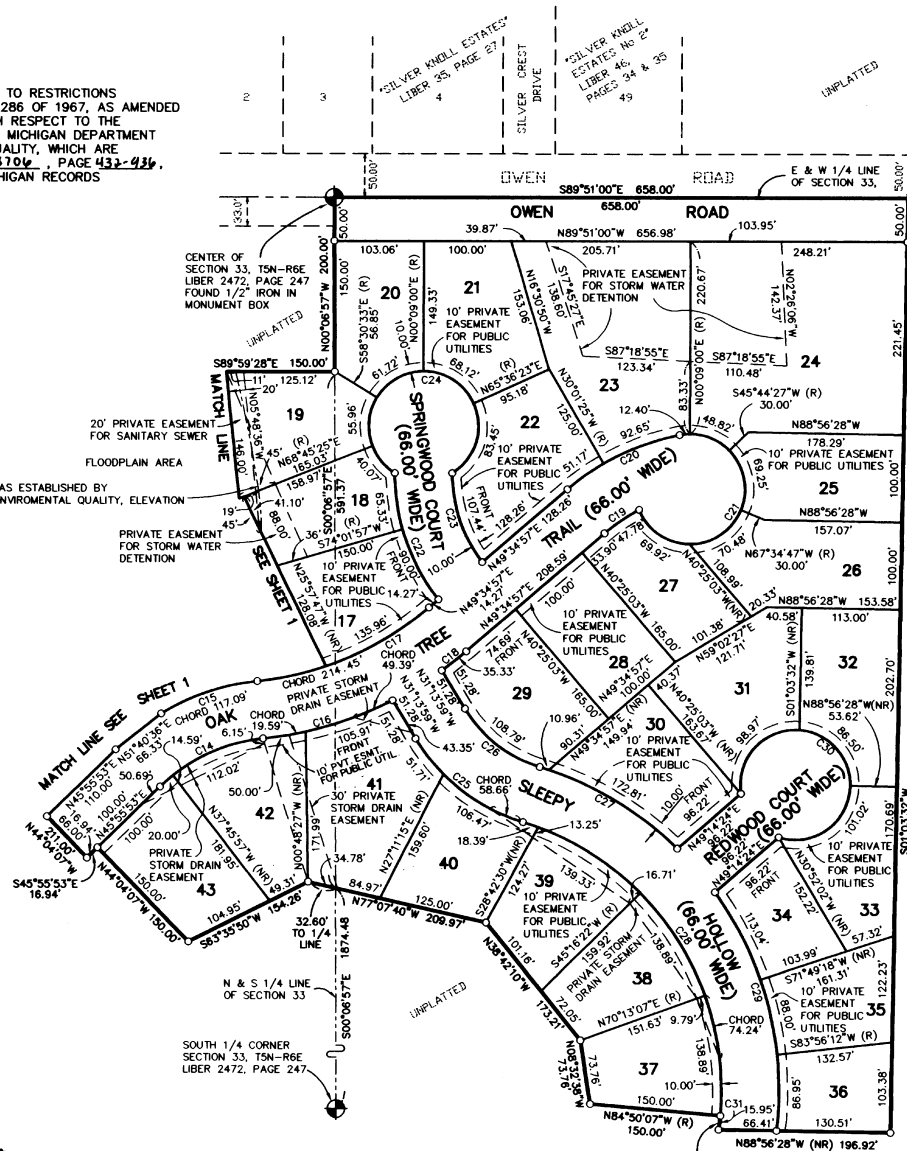

E 1/4 CORNER OF SECTION 33, T5N-R6E, LIBER 2444, PAGE 929

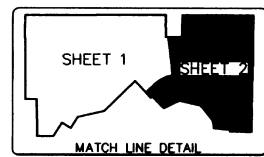
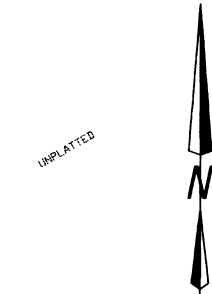

CORNERSTONE SURVEYING AND ENGINEERING, INC.
212 SILVER LAKE ROAD
FENTON MI 48430

JOSEPH A. WIZYNAJTY'S
PRESIDENT, P.S. 21585

10/24/97
DATE



RADIUS = 321.53'
ARC LENGTH = 15.96'
CENTRAL ANGLE = 02°50'36"
CHORD BEARING = N06°35'10"E
CHORD DISTANCE = 15.95'

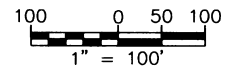

PINNACLE SHORES

PART OF THE SE 1/4 & SW 1/4 OF SECTION 33, T5N-R6E, FENTON TOWNSHIP, GENESEE COUNTY, MICHIGAN.

LIBER _____ PAGE _____

PROPRIETOR'S CERTIFICATE

I, AS PROPRIETOR, CERTIFY THAT I HAVE CAUSED THE LAND EMBRACED IN THIS PLAT TO BE SURVEYED, DIVIDED, MAPPED, AND DEDICATED AS REPRESENTED ON THIS PLAT AND THAT ALL ROADS ARE FOR THE USE OF THE PUBLIC; THAT PINNACLE SHORES PARK AND LAKE FOREST PARK ARE PRIVATE PARKS FOR THE USE OF THE LOT OWNERS OF THIS PLAT AND ALL LOT OWNERS OF FUTURE PHASES OF PINNACLE SHORES HAVING TITLES TRACEABLE TO THE PROPRIETORS OF THIS PLAT; THAT THE PUBLIC UTILITY EASEMENTS ARE PRIVATE EASEMENTS AND THAT ALL THE OTHER EASEMENTS ARE FOR THE USES SHOWN ON THE PLAT.

WITNESSES: THOMAS G. ATWELL TRUST
4393 OAK TREE TRAIL
FENTON, MI 48430

Gail Stanke
GAIL STANKE

Thomas G. Atwell
THOMAS G. ATWELL, TRUSTEE

Barbara L. Flood
BARBARA L. FLOOD

THOMAS G. ATWELL, TRUSTEE OF THE THOMAS G. ATWELL TRUST OF WHICH A CERTIFICATE OF TRUST EXISTENCE AND AUTHORITY HAS BEEN RECORDED IN DEED LIBER 3479, PAGES 383-389, GENESEE COUNTY RECORDS.

ACKNOWLEDGMENT:

STATE OF MICHIGAN)
) S.S.
COUNTY OF GENESEE)

PERSONALLY CAME BEFORE ME THIS 27th DAY OF Oct., 1997, THE ABOVE NAMED THOMAS G. ATWELL, TRUSTEE OF THE THOMAS G. ATWELL TRUST, TO ME KNOWN TO BE THE PERSON WHO EXECUTED THE FOREGOING INSTRUMENT, AND TO ME ACKNOWLEDGED THAT HE EXECUTED THE FORGOING INSTRUMENT AS SUCH TRUSTEE, AS HIS FREE ACT AND DEED.

NOTARY PUBLIC, Gail Stanke GENESEE COUNTY, MICHIGAN
GAIL STANKE

MY COMMISSION EXPIRES: January 6, 2001

PROPRIETOR'S CERTIFICATE

TOM ATWELL HOMES & REALTY, INC. A CORPORATION DULY ORGANIZED AND EXISTING UNDER THE LAWS OF THE STATE OF MICHIGAN, BY THOMAS G. ATWELL, PRESIDENT, AS PROPRIETORS HAS CAUSED THE LAND TO BE SURVEYED, DIVIDED, MAPPED AND DEDICATED AS REPRESENTED ON THIS PLAT, AND THAT THE ROADS ARE FOR THE USE OF THE PUBLIC; THAT PINNACLE SHORES PARK AND LAKE FOREST PARK ARE PRIVATE PARKS FOR THE USE OF THE LOT OWNERS OF THIS PLAT AND ALL LOT OWNERS OF FUTURE PHASES OF PINNACLE SHORES HAVING TITLES TRACEABLE TO THE PROPRIETORS OF THIS PLAT; THAT THE PUBLIC UTILITY EASEMENTS ARE PRIVATE EASEMENTS AND THAT ALL THE OTHER EASEMENTS ARE FOR THE USES SHOWN ON THE PLAT.

WITNESSES: TOM ATWELL HOMES & REALTY, INC.
4393 OAK TREE TRAIL,
FENTON, MI 48430

Gail Stanke
GAIL STANKE

Thomas G. Atwell
THOMAS G. ATWELL, PRESIDENT

Barbara L. Flood
BARBARA L. FLOOD

ACKNOWLEDGMENT:

STATE OF MICHIGAN)
) S.S.
COUNTY OF GENESEE)

PERSONALLY CAME BEFORE ME THIS 27th DAY OF Oct., 1997, THE ABOVE NAMED THOMAS G. ATWELL, PRESIDENT OF THE ABOVE NAMED CORPORATION, TO ME KNOWN TO BE THE PERSON WHO EXECUTED THE FORGOING INSTRUMENT, AND TO ME KNOWN TO BE SUCH PRESIDENT OF SAID CORPORATION, AND ACKNOWLEDGED THAT HE EXECUTED THE FORGOING INSTRUMENT AS SUCH OFFICER AS THE FREE ACT AND DEED OF SAID CORPORATION, BY IT'S AUTHORITY.

NOTARY PUBLIC, Gail Stanke GENESEE COUNTY, MICHIGAN
GAIL STANKE

MY COMMISSION EXPIRES: January 6, 2001

CORNERSTONE SURVEYING
AND ENGINEERING, INC.
212 SILVER LAKE ROAD
FENTON MI 48430

Joseph A. Wyznajtys 10/24/97
JOSEPH A. WYZNAJTYIS DATE
PRESIDENT, P.S. 21585



PINNACLE SHORES

LIBER _____ PAGE _____

PART OF THE SE 1/4 & SW 1/4 OF SECTION 33, T5N-R6E, FENTON TOWNSHIP, GENESEE COUNTY, MICHIGAN.

PROPRIETOR'S CERTIFICATE

WE, AS PROPRIETOR'S, CERTIFY THAT WE HAVE CAUSED THE LAND EMBRACED IN THIS PLAT TO BE SURVEYED, DIVIDED, MAPPED, AND DEDICATED AS REPRESENTED ON THIS PLAT AND THAT ALL ROADS ARE FOR THE USE OF THE PUBLIC; THAT PINNACLE SHORES PARK AND LAKE FOREST PARK ARE PRIVATE PARKS FOR THE USE OF THE LOT OWNERS OF THIS PLAT AND ALL LOT OWNERS OF FUTURE PHASES OF PINNACLE SHORES HAVING TITLES TRACEABLE TO THE PROPRIETORS OF THIS PLAT; THAT THE PUBLIC UTILITY EASEMENTS ARE PRIVATE EASEMENTS AND THAT ALL THE OTHER EASEMENTS ARE FOR THE USES SHOWN ON THE PLAT.

WITNESSES:

Gail Stanke
GAIL STANKE

Barbara L. Flood
BARBARA L. FLOOD

Joseph L. Paliani
JOSEPH L. PALIANI
4340 OAK TREE TRAIL
FENTON, MI 48430

Judy F. Paliani
JUDY F. PALIANI

ACKNOWLEDGMENT:

STATE OF MICHIGAN)
COUNTY OF GENESEE) S.S.

PERSONALLY CAME BEFORE ME THIS 29th DAY OF Oct., 1997, THE ABOVE NAMED JOSEPH L PALIANI AND JUDY F. PALIANI HUSBAND AND WIFE, TO ME KNOWN TO BE THE PERSONS WHO EXECUTED THE FOREGOING INSTRUMENT, AND TO ME ACKNOWLEDGED THAT THEY EXECUTED THE SAME AS THEIR FREE ACT AND DEED.

NOTARY PUBLIC, Gail Stanke GENESEE COUNTY, MICHIGAN
GAIL STANKE

MY COMMISSION EXPIRES: January 6, 2001

PROPRIETOR'S CERTIFICATE

FIRST CHICAGO NBD MORTGAGE COMPANY, A CORPORATION DULY ORGANIZED AND EXISTING UNDER THE LAWS OF THE STATE OF MICHIGAN, BY THOMAS R. JESSMORE, VICE PRESIDENT, AS PROPRIETORS HAS CAUSED THE LAND TO BE SURVEYED, DIVIDED, MAPPED AND DEDICATED AS REPRESENTED ON THIS PLAT, AND THAT THE ROADS ARE FOR THE USE OF THE PUBLIC; THAT PINNACLE SHORES PARK AND LAKE FOREST PARK ARE PRIVATE PARKS FOR THE USE OF THE LOT OWNERS OF THIS PLAT AND ALL LOT OWNERS OF FUTURE PHASES OF PINNACLE SHORES HAVING TITLES TRACEABLE TO THE PROPRIETORS OF THIS PLAT; THAT THE PUBLIC UTILITY EASEMENTS ARE PRIVATE EASEMENTS AND THAT ALL THE OTHER EASEMENTS ARE FOR THE USES SHOWN ON THE PLAT.

WITNESSES:

FIRST CHICAGO NBD MORTGAGE COMPANY
G-8359 OFFICE PARK DRIVE
GRAND BLANC, MI 48439

Phyllis M. Neiman
PHYLLIS M. NEIMAN

Thomas R. Jessmore
THOMAS R. JESSMORE, VICE PRESIDENT

Scott R. Cebul
SCOTT R. CEBUL

ACKNOWLEDGMENT:

STATE OF MICHIGAN)
COUNTY OF GENESEE) S.S.

PERSONALLY CAME BEFORE ME THIS 05 DAY OF November 1997, THE ABOVE NAMED THOMAS R. JESSMORE, VICE PRESIDENT OF THE ABOVE NAMED CORPORATION, TO ME KNOWN TO BE THE PERSON WHO EXECUTED THE FORGOING INSTRUMENT, AND TO ME KNOWN TO BE SUCH VICE PRESIDENT OF SAID CORPORATION, AND ACKNOWLEDGED THAT HE EXECUTED THE FORGOING INSTRUMENT AS SUCH OFFICER AS THE FREE ACT AND DEED OF SAID CORPORATION, BY IT'S AUTHORITY.

NOTARY PUBLIC, Phyllis M. Neiman GENESEE COUNTY, MICHIGAN
PHYLLIS M. NEIMAN

MY COMMISSION EXPIRES: 07/25/00

CORNERSTONE SURVEYING
AND ENGINEERING, INC.
212 SILVER LAKE ROAD
FENTON MI 48430

Joseph A. Wyznajtys 10/24/97
JOSEPH A. WYZNAJTYS
PRESIDENT, P.S. 21585
DATE



PINNACLE SHORES

PART OF THE SE 1/4 & SW 1/4 OF SECTION 33, T5N-R6E, FENTON TOWNSHIP, GENESEE COUNTY, MICHIGAN.

LIBER _____ PAGE _____

COUNTY TREASURER'S CERTIFICATE

THE RECORDS IN MY OFFICE SHOW NO UNPAID TAXED OR SPECIAL ASSESSMENTS FOR THE FIVE YEARS PRECEDING

November 6, 1997, INVOLVING THE LANDS INCLUDED IN THIS PLAT.

Daniel T. Kildee

DANIEL T. KILDEE
GENESEE COUNTY TREASURER

CERTIFICATE OF MUNICIPAL APPROVAL

I CERTIFY THAT THIS PLAT WAS APPROVED BY THE TOWNSHIP BOARD, OF THE TOWNSHIP OF FENTON, AT A MEETING HELD 11/24/97 AND WAS REVIEWED AND FOUND TO BE IN COMPLIANCE WITH ACT 288, P.A. OF 1967 AND THE PRELIMINARY PLAT WAS APPROVED ON 10-26-95 BY THE GENESEE COUNTY HEALTH DEPARTMENT; AND THAT THE PUBLIC SEWER SERVICES HAVE BEEN CONSTRUCTED WITHIN THIS PLAT AND ARE READY FOR CONNECTION.

Charles Mueller

CHARLES MUELLER, CLERK

COUNTY DRAIN COMMISSIONER'S CERTIFICATE

APPROVED ON November 12, 1997 AS COMPLYING WITH SECTION 192 OF ACT 288, P.A. 1967 AND THE APPLICABLE RULES AND REGULATIONS PUBLISHED BY MY OFFICE IN THE COUNTY OF GENESEE.

Ken Hardin

KEN HARDIN
GENESEE COUNTY DRAIN COMMISSIONER

COUNTY PLAT BOARD CERTIFICATE

THIS PLAT HAS BEEN REVIEWED AND IS APPROVED BY THE GENESEE COUNTY PLAT BOARD ON November 25, 1997 AS BEING IN COMPLIANCE WITH ALL OF THE PROVISIONS OF ACT 288, P.A. AND THE PLAT BOARD'S APPLICABLE RULES AND REGULATIONS.

Melvin P. McCree

MELVIN P. MCCREE
GENESEE COUNTY REGISTER OF DEEDS

MICHAEL J. CARR
GENESEE COUNTY CLERK

Daniel T. Kildee

DANIEL T. KILDEE
GENESEE COUNTY TREASURER

CERTIFICATE OF COUNTY ROAD COMMISSIONERS

APPROVED ON NOVEMBER 18, 1997 AS COMPLYING WITH SECTION 183 OF ACT 288, P.A. 1967 AND THE APPLICABLE PUBLISHED RULES AND REGULATIONS OF THE BOARD OF ROAD COMMISSIONERS OF GENESEE COUNTY,

Galen Jamison

GALEN JAMISON, CHAIRMAN

John M. Epps, Jr.

JOHN M. EPPS, JR., VICE CHAIRMAN

John C. Austin

JOHN C. AUSTIN, MEMBER

RECORDING CERTIFICATE

STATE OF MICHIGAN)
GENESEE COUNTY)

THIS PLAT WAS RECEIVED FOR RECORDING ON THE 27th DAY OF January, 1998, AT 1:08 P.M. AND RECORDED IN LIBER 74 OF PLATS ON PAGE(S) 24-28.

Melvin P. McCree

MELVIN P. MCCREE
GENESEE COUNTY REGISTER OF DEEDS

CERTIFIED TRUE COPY OF
RECORDED PLAT
BY DEPARTMENT OF CONSUMER
AND INDUSTRY SERVICES

BY *Maynard R. Dyer*
MAYNARD R. DYER, P.S.O.
MANAGER
SUBDIVISION CONTROL UNIT

DATE 3-5-98

CORNERSTONE SURVEYING
AND ENGINEERING, INC.
212 SILVER LAKE ROAD
FENTON MI 48430

Joseph A. Wiznaity 10/24/97
JOSEPH A. WIZNAITYS
PRESIDENT, P.S. 21585
DATE



CORNERSTONE Surveying and Engineering, Inc.

SHEET 5 OF 5 SHEETS

64712

64712-06
JUN 21 2001

Instr: 200106190051174 06/19/2001
P: 1 of 1 F: \$9.00 10:45AM
Melvin Phillip McGree 120010018479
Genesee County Register ML

**CHARTER TOWNSHIP OF FENTON
RESOLUTION NO. 2001-18**

WHEREAS, the plat of Pinnacle Shores No. 1, (Liber 74, Pages 24-28) was recorded with two streets labeled "Oak Tree Trail", and

WHEREAS, the Genesee County Road Commission and the United States Post Office have changed their records to reflect the name of the street running between Lots 43 and 24 of Pinnacle Shores No. 1 as "Oak Tree Court", and

WHEREAS, it is in the best interests of the Charter Township of Fenton not to have two separate streets with the same street name, and

WHEREAS, Michigan law requires such street name changes in recorded plats to be approved by resolution of the governing body of the municipality;

NOW, THEREFORE BE IT RESOLVED, that the Charter Township of Fenton Board of Trustees hereby changes the name of the street which runs between Lots 43 and 24 of the plat of Pinnacle Shores No. 1 from Oak Tree Trail to **Oak Tree Court**, and

BE IT FINALLY RESOLVED, that a certified copy of this Resolution shall be recorded with the Genesee County Register of Deeds and a copy of the recorded Resolution sent to the State Treasurer.

Motion to adopt Resolution No. 2001-18 as presented.

Motion by: Mueller
Seconded: Garfield
Ayes: Gabrielson, Mueller, Garfield, Mathis, McKenna, Rowe
Nays: None
Absent: Krug
Motion carried. Resolution declared adopted.

STATE OF MICHIGAN)
) SS:
COUNTY OF GENESEE)

I, the undersigned, the duly qualified Deputy Clerk of the Charter Township of Fenton, Genesee County, Michigan, do hereby certify that the foregoing is a true and complete copy of a Resolution adopted by the Charter Township of Fenton Board of Trustees at a regular meeting held on the 18th day of June 2001, the original of which is on file in the office of the Township Clerk.

IN WITNESS WHEREOF, I have hereunto affixed my official signature this 19th day of June 2001.

Thomas Broecker, Deputy Clerk

Returns to:
Fenton Charter Township
1206 S Mantaucauwa
Fenton Michigan 48430