

COPY

I HEREBY CERTIFY THAT THIS COPY IS A TRUE COPY OF THE MAP OR PLAT FORWARDED THE REGISTER OF DEEDS FOR RECORDING.
4/17/35
G. J. Hartman
DEPUTY AUDITOR GENERAL

"SUPERVISOR'S PLAT NO. 19"

OF PART OF GOVERNMENT LOT NO. 5, SECTION 14, FENTON TOWNSHIP, GENESEE COUNTY, MICHIGAN

FILED IN AUDITOR GENERAL'S DEPT
4/17/35
G. J. Hartman
DEPUTY AUDITOR GENERAL

Examined and Approved
4/17/35
G. J. Hartman
Deputy Auditor General

Plat of Supervisor Ray L. Parker
Fenton Township
was filed on the 17 day of May
A.D. 1935 at 10:36.0 Clock
A.M.
Page 24
Margaret E. Broad
Register of Deeds
(CRANES COVE)

Scale 1 inch = 30 feet
All dimensions given in feet and decimals thereof

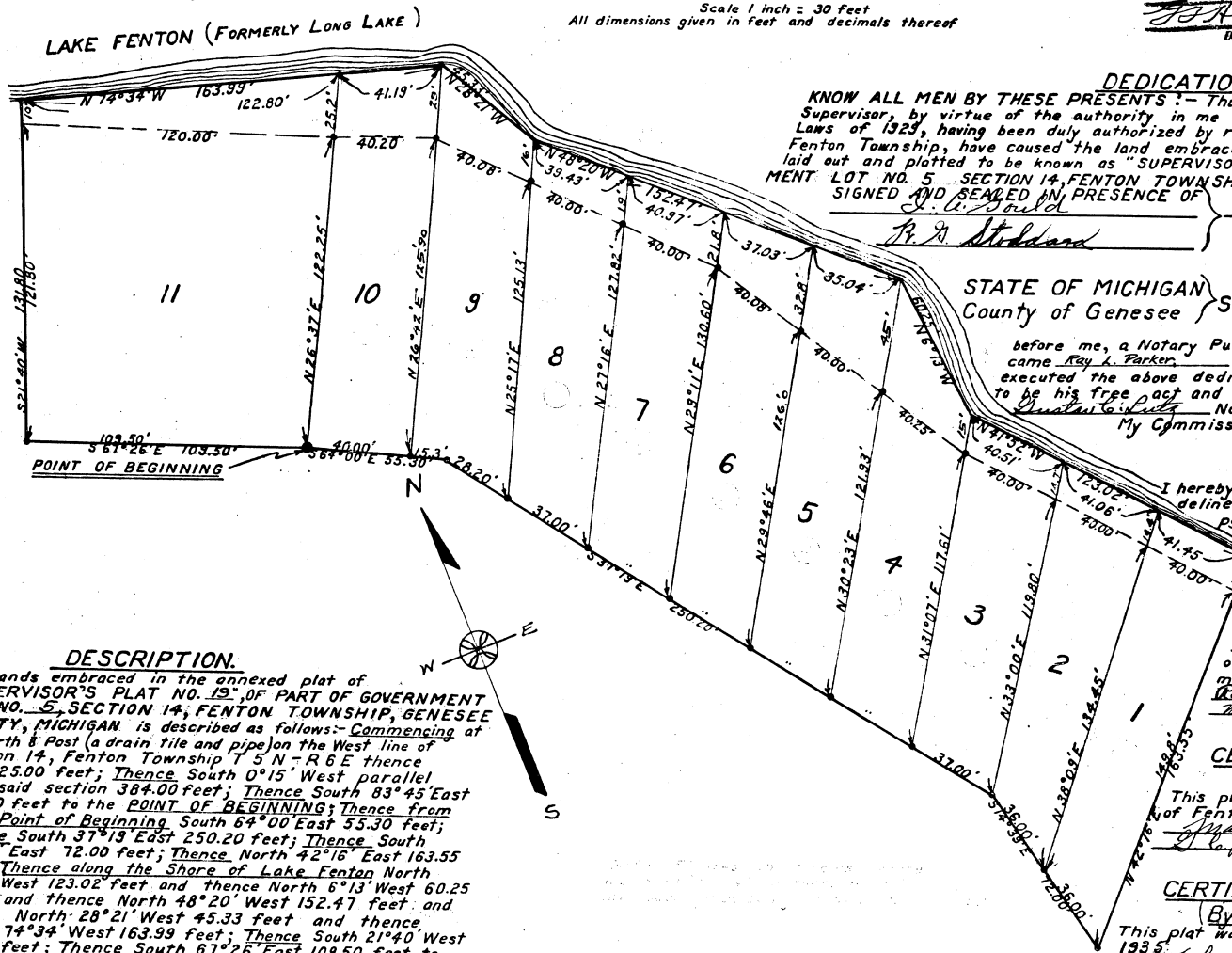

DEDICATION.
KNOW ALL MEN BY THESE PRESENTS:— That I, Ray L. Parker, Supervisor, by virtue of the authority in me vested by Sec. 51, Act 172, Compiled Laws of 1923, having been duly authorized by resolution of Township Board of Fenton Township, have caused the land embraced in the annexed plat to be surveyed, laid out and platted to be known as "SUPERVISOR'S PLAT NO. 19," OF PART OF GOVERNMENT LOT NO. 5, SECTION 14, FENTON TOWNSHIP, GENESEE COUNTY, MICHIGAN.
SIGNED AND SEALED IN PRESENCE OF
R. A. Stoddard Supervisor
Ray L. Parker (L.S.)

STATE OF MICHIGAN } S.S.
County of Genesee }
On this 21st day of May, 1935
before me, a Notary Public in and for said county, personally came Ray L. Parker known to me to be the person who executed the above dedication and acknowledged the same to be his free act and deed as SUPERVISOR.
Donald G. Ford Notary Public Genesee Co. Mich.
My Commission Expires Aug. 28-1937

SURVEYOR'S CERTIFICATE.
I hereby certify that the plat hereon delineated is a correct one and that permanent monuments consisting of iron pipe at least one inch in outside diameter and at least fifteen inches long set in a concrete base at least four inches in diameter and at least forty-eight inches in depth have been planted at points marked thus (o) as thereon shown at all angles in the boundaries of the lands platted, and at points marked thus (x) Ford axes have been set.
Robert B. Ford Registered Civil Engineer
William E. Casse Assistant

CERTIFICATE OF MUNICIPAL APPROVAL.
This plat was approved by the Township Board of Fenton Township at a meeting held May 17, 1935
Ray L. Parker Township Clerk

CERTIFICATE OF APPROVAL (By County Board)
This plat was approved on the 17th day of May 1935.
John J. Parker Judge of Probate
Robert B. Ford County Clerk
R. A. Stoddard County Treasurer

DESCRIPTION.
The lands embraced in the annexed plat of "SUPERVISOR'S PLAT NO. 19," OF PART OF GOVERNMENT LOT NO. 5, SECTION 14, FENTON TOWNSHIP, GENESEE COUNTY, MICHIGAN is described as follows:— Commencing at the North 8 Post (a drain tile and pipe) on the West line of Section 14, Fenton Township T 5 N - R 6 E thence East 25.00 feet; Thence South 0° 15' West parallel with said section 384.00 feet; Thence South 83° 45' East 992.00 feet to the POINT OF BEGINNING; Thence from said Point of Beginning South 64° 00' East 55.30 feet; Thence South 37° 13' East 250.20 feet; Thence South 14° 39' East 72.00 feet; Thence North 42° 16' East 163.55 feet; Thence along the Shore of Lake Fenton North 41° 52' West 123.02 feet and thence North 6° 13' West 60.25 feet and thence North 48° 20' West 152.47 feet and thence North 28° 21' West 45.33 feet and thence North 14° 34' West 163.99 feet; Thence South 21° 40' West 131.80 feet; Thence South 67° 26' East 109.50 feet to the POINT OF BEGINNING.
Being a part of Government Lot 5, Section 14, T5N-R6E Genesee Co., Mich.

26260