

Register's Office  
 Genesee County  
 Plat of Supervisor's Plat No. 21  
Fenton Township  
 was recorded this 8th day of  
June A. D. 1935. At 10:30 O'clock  
4 M. in Year 27 of Plat  
 is Page 26  
Joseph E. Lutz  
 Deputy Register of Deeds  
 ORIGINAL, 1935

# "SUPERVISOR'S PLAT NO. 21"

(CEDAR POINT, LAKE FENTON),  
 FENTON TOWNSHIP,  
 GENESSEE COUNTY, MICHIGAN.

HEREBY CERTIFY THAT THIS COPY IS  
 A TRUE COPY OF THE MAP OR PLAT  
 FORWARDED THE REGISTER OF DEEDS  
 FOR RECORDING.  
 COMPLETED 6/9/35  
J. H. Hartman  
 DEPUTY AUDITOR GENERAL  
 FILED IN AUDITOR GENERAL'S DEPT.  
6/11/35  
J. H. Hartman  
 DEPUTY AUDITOR GENERAL

**SURVEYOR'S CERTIFICATE**

I hereby certify that the plat hereon delineated is a correct one and that permanent monuments consisting of iron pipes or bars at least one inch in diameter and at least fifteen inches long set in concrete base at least four inches in diameter and forty-eight inches in depth have been planted at points marked thus (S) as thereon shown at all angles in the boundaries of the lands platted, at all the intersections of streets and at the intersections of streets with the boundaries of the lands platted, as shown on said plat.

Types & concrete are at points shown thus (S).  
Robert D. DeFuria Registered Civil Engineer  
Wilbur L. Davis Assistant Engineer

**DEDICATION**

KNOW ALL MEN BY THESE PRESENTS - That I, Ray L. Parker Supervisor of Fenton Township, by virtue of the authority in me vested by Section 51, Act 174, Compiled Laws of 1929, having been duly authorized by resolution of Township Board of Fenton Township, have caused the land embraced in the annexed plat to be surveyed, laid out and platted to be known as "SUPERVISOR'S PLAT NO. 21" FENTON TOWNSHIP, GENESSEE COUNTY, MICHIGAN, and that the street as shown on said plat is now being used for such purpose.

Signed and Sealed in Presence of  
Ray L. Parker Supervisor  
Edna E. Swartz

**STATE OF MICHIGAN**  
 County of Genesee

On this 21st day of May 1935, before me, a Notary Public in and for said County, personally came Ray L. Parker known to me to be the person who executed the above dedication and acknowledged the same to be his free act and deed as Supervisor.

Joseph E. Lutz  
 Notary Public, Genesee Co. Mich.  
 My Commission Expires Aug. 28, 1937

**CERTIFICATE OF MUNICIPAL APPROVAL**

This plat was approved by the Township Board of Fenton Township at a meeting held May 21st 1935.  
J. E. Lutz Township Clk.

**DESCRIPTION**

The lands embraced in the annexed plat of "SUPERVISOR'S PLAT NO. 21" (CEDAR POINT, LAKE FENTON), FENTON TOWNSHIP, GENESSEE COUNTY, MICHIGAN is described as follows:-  
 FROM A CONCRETE MONUMENT on the West line of "Mon-ka-Mou-ka Beach", Fenton Township, Genesee County, Michigan, lying South 3 degrees West 125 feet from the North-West Corner of Lot No. 63 in said "Beach" and North 24 degrees 15 minutes East 65 feet from a similar concrete monument, RUNNING THENCE South 53 degrees 57 minutes West 235.5 feet;  
 THENCE North 82 degrees 53 minutes West 315.6 feet;  
 THENCE North 53 degrees 25 minutes West 54 feet for a place of beginning.  
 THENCE FROM SAID PLACE OF BEGINNING South 30°25' West 30 feet; THENCE South 26°31' West 338 feet; THENCE South 33°20' West 100.30 feet; THENCE N 43°47' W 456 ft. and thence N 27°35' W 43.56 ft. and thence N 17°15' W 30.73 ft. and thence N 2°24' W 304 ft. and thence N 49°45' E 63.70 ft. and thence N 37°56' E 42.70 ft. and thence N 34°43' E 34.5 ft. along Easterly Shore of Lake Fenton; THENCE S 10°02' E 73.30 ft. Thence South 7°11' West 33.50 ft.; Thence South 55°25' East 46.30 ft. to place of beginning.

CONCRETE MONUMENT FIRST MENTIONED ABOVE on West line of "Mon-ka-Mou-ka Beach" lies from the East 1/4 Corner of Fractional Section 11, T.5N. R.6E, Genesee County, Michigan, RUNNING WEST along 1/4 line 1553 feet and thence following the Westerly Boundary line of said "Mon-ka-Mou-ka Beach" North 21 degrees West 282 feet and thence North 14 degrees West 186.5 feet and thence North 6 degrees West 174 feet and thence North 6 degrees 45 minutes West 151.5 feet and thence North 3 degrees West 150 feet and thence North 14 degrees West 61.33 feet and thence North 23 degrees 45 minutes West 64.33 feet and thence North 33 degrees West 69.75 feet and thence North 43 degrees 30 minutes West 100 feet and thence North 60 degrees West 100 feet and thence North 72 degrees 30 minutes West 100 feet and thence North 82 degrees West 50 feet and thence North 2 degrees 15 minutes East 235 feet.

ALL BEING in Government Lot No. 2, Fractional Section 11, T.5N. R.6E.

**CERTIFICATE OF APPROVAL (By County Board)**

This plat was approved on the 23rd day of May, 1935.  
John T. Baker Judge of Probate.  
J. J. Reynolds County Treasurer.  
George J. Smiley County Clerk.

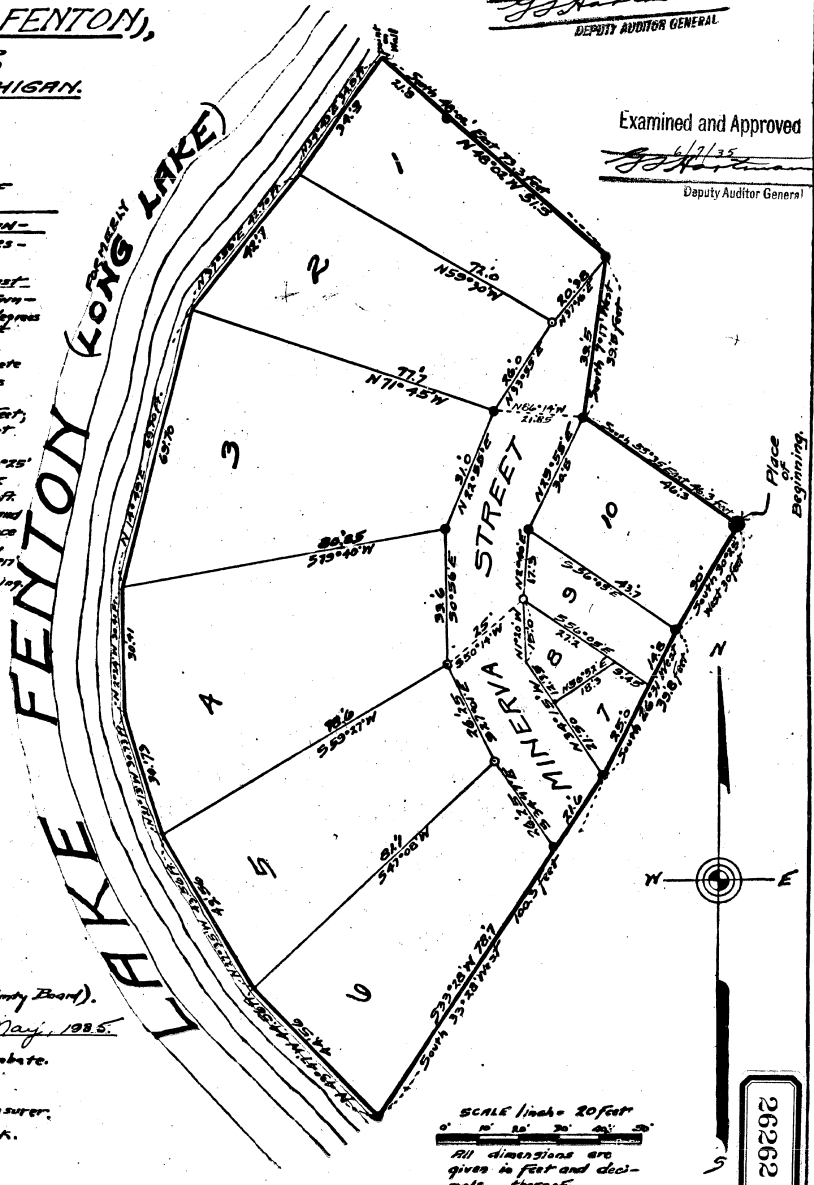

Examined and Approved  
6/11/35  
J. H. Hartman  
 Deputy Auditor General

26262