

PLAT

OF

THE VILLAGE OF

W J D C B L A R C
GENESSEE COUNTY MICHIGAN.
 1901

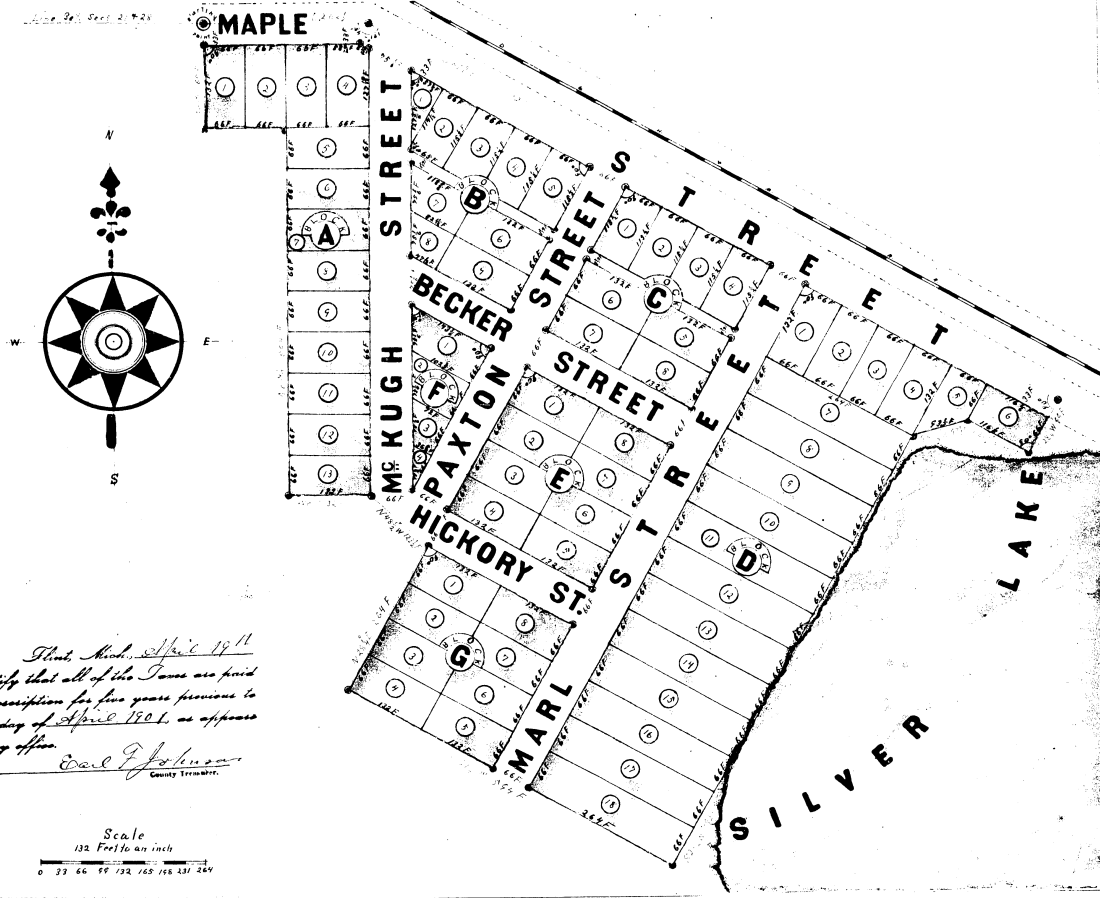

DEDICATION. Know all men by these presents, that we Michael H. McKugh, as proprietor, and Cassie A. McKugh, his wife, have caused the land embraced in the annexed plat to be surveyed, laid out and platted, to be known as Silverlake and that the streets and lots as shown on said plat are hereby dedicated to the use of the public.

Signed and sealed in presence of
J. Mount
Moses Middleton } Witnesses Cassie A. McKugh

ACKNOWLEDGMENT.
 State of Michigan } ss. On this 4th day of February A.D. 1901
 County of Genessee } before me, a Notary Public in and for said county, personally came the above named Michael H. McKugh and Cassie A. McKugh, his wife known to me to be the persons who executed the above dedication, and acknowledged the same to be their free act and deed.

Moses Middleton
 Notary Public, Genessee Co. Mich.

DESCRIPTION. The land embraced in the annexed plat of Silverlake is described as follows: Commencing at a Pt. 2815 Chains East of 1/4 post in line Bet. Secs. 21+28 of T.5N of R. 6E. And from thence East along line Bet. said Secs. 21+28, 262 1/2 feet; Thence S. 61 1/2 E along center of highway 1289 feet; Thence S. 28 1/2 W perpendicular to highway 98 feet; Thence N. 61 1/2 W, parallel with highway 116 1/2 feet; Thence S. 73 1/2 W 93 1/2 feet; Thence S. 28 1/2 W perpendicular to highway 792 feet; Thence N. 61 1/2 W, parallel with highway 854 feet; Thence N. 28 1/2 E perpendicular to highway 264 feet; Thence N. 61 1/2 W, 123 1/2 feet; Thence West parallel with Sec. line 132 feet; Thence North perpendicular to Sec. line 844 feet; Thence West parallel with sec. line 132 feet. Thence North perpendicular to Sec. line 165 feet to place of beginning W. 7. W. Oak 12 South 35 feet

SURVEYOR'S CERTIFICATE. I hereby certify that the plat hereon delineated is a correct one, and that permanent monuments consisting of iron gaspipe have been planted at points marked thus \odot as thereon shown at all angles in the boundaries of the land platted, and at all intersections of streets, or streets and alleys

Geo. Higgins
 Surveyor

I hereby certify that all of the Taxes are paid upon the within description for five years previous to the 19th day of April 1901, as appears by the records in my office.

Earl F. Johnson
 County Treasurer.

Scale
 132 Feet to an inch
 0 33 66 99 132 165 198 231 264

State of Michigan } ss. We Stephen Matheson Register of Deeds, and Geo. Higgins Surveyor, hereby certify that we have each carefully compared this copy with the original plat of Silverlake and that it is an exact copy thereof and of the whole of such original map or plat

Stephen Matheson Register of Deeds
Geo. Higgins Surveyor

State of Michigan } ss. We Stephen Matheson Register of Deeds, and Geo. Higgins Surveyor, hereby certify that we have each carefully compared the annexed copy with the plat of Silverlake now of record in the office of said Register of Deeds, and that it is a true transcript thereof and of the whole of such record

Stephen Matheson Register of Deeds
Geo. Higgins Surveyor

Examined and Approved
July 28, 1901
John F. Nielsen
 Deputy Auditor General

RECEIVED AND FILED,
 IN AUDITUM
July 28, 1901
John F. Nielsen
 Deputy Auditor General

REGISTER'S OFFICE } ss.
 Genessee County } 1901 day of
 Recorded this _____ day of _____
 A. D. 1901, at _____ o'clock
 M. in the _____ of _____
 on page _____
Stephen Matheson
 Register of Deeds

5669