

Dedication

KNOW ALL MEN BY THESE PRESENTS, That we Roswell E. Russell and Mary E. Russell, the wife, as proprietors and owners have caused the land embraced in the annexed plat to be surveyed, laid out and platted to be known as WENWOOD PLAT NO. 2 IN THE S.W. 1/4 OF SEC. 13, TWP. 20 S., R. 13 W., GENEESE CO., MICH.

Signed and Sealed in Presence of Roswell E. Russell (L. S.) Mary E. Russell (L. S.) Y.M. Goodrich (L. S.) F.H. Hitchcock (L. S.)

STATE OF MICHIGAN County of Genesee On this 25th day of July 1920 before me, a notary public in and for said county personally came the above named Roswell E. and Mary E. Russell and known to me to be the persons who executed the above dedication, and acknowledged the same to be their free act and deed.

Notary Public C. J. Campbell My Commission expires January 1, 1921 Co., Mich.

Surveyor's Certificate I hereby certify, that the plat hereon delineated is a correct one, and that permanent monuments, consisting of iron pipe, cast iron spikes and iron rods, have been planted at points marked thus as thereon shown at all angles in the boundaries of the land platted, and at all intersections of streets or streets, avenues and alleys.

Certificate of Municipal Approval This plat was approved by the TOWNSHIP BOARD of the TOWN of Fenton, Genesee Co., Mich. at a meeting held July 9, 1920.

Certificate of Approval by County Board This plat was approved on the 10th day of July 1920 by the Board of Supervisors, Genesee County, Mich.

County Treasurer's Certificate Relating to Taxes. Office of County Treasurer, Genesee County. I hereby certify, that there are no tax liens or titles held by the State on the lands described below, and that there are no tax liens or titles held by individuals on said lands, for the five years preceding the 10th day of July 1920, and that the taxes for said period of five years are paid, as shown by the records of this office.

Description of Land Platted The land embraced in the annexed plat of WENWOOD-PLAT NO. 2 IN THE S.W. 1/4 OF SEC. 13, TWP. 20 S., R. 13 W., GENEESE CO., MICH. is described as follows: Beginning at a point on the North line of the S.W. 1/4 of Sec. 13, Fenton Twp., Genesee Co., Mich. said point being 324.26' East of the S.E. Cor. of the plot of Lakeside Park, Thence S 89° 30' E a distance of 382.26' along said North line of said S.W. 1/4 of Sec. 13, Thence S 45° 38' E a distance of 407.26'

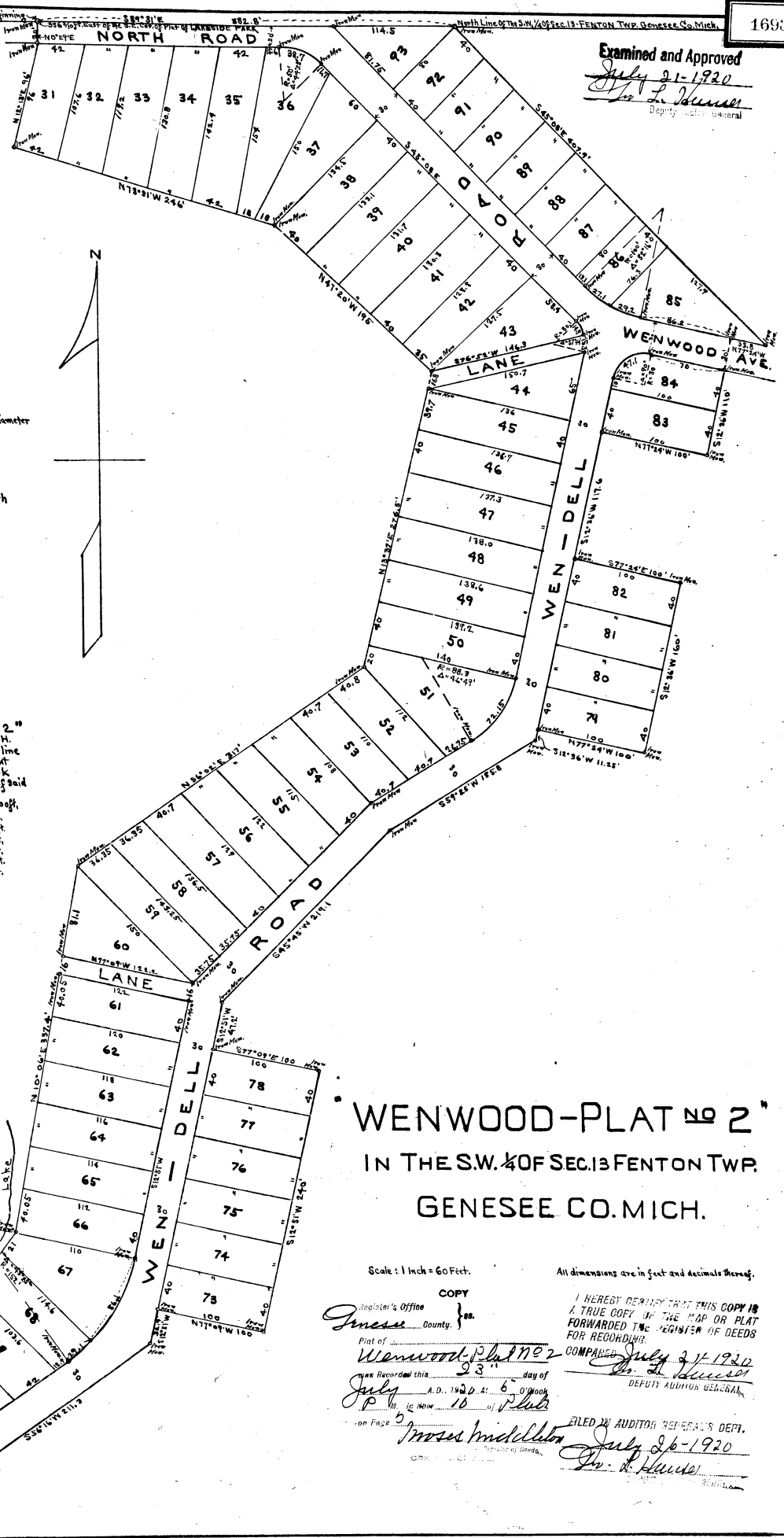

Examined and Approved July 21-1920 Deputy Auditor General

WENWOOD-PLAT NO 2 IN THE S.W. 1/4 OF SEC. 13 FENTON TWP. GENEESE CO. MICH.

Scale: 1 inch = 60 Feet. All dimensions are in feet and decimals thereof. I HEREBY CERTIFY THAT THIS COPY IS A TRUE COPY OF THE MAP OR PLAT FORWARDED TO THE REGISTER OF DEEDS FOR RECORDING. REGISTERED this 23rd day of July 1920 A.D. 1920 P.M. of 16th of July. Filed in Auditor General's Dept. July 26-1920